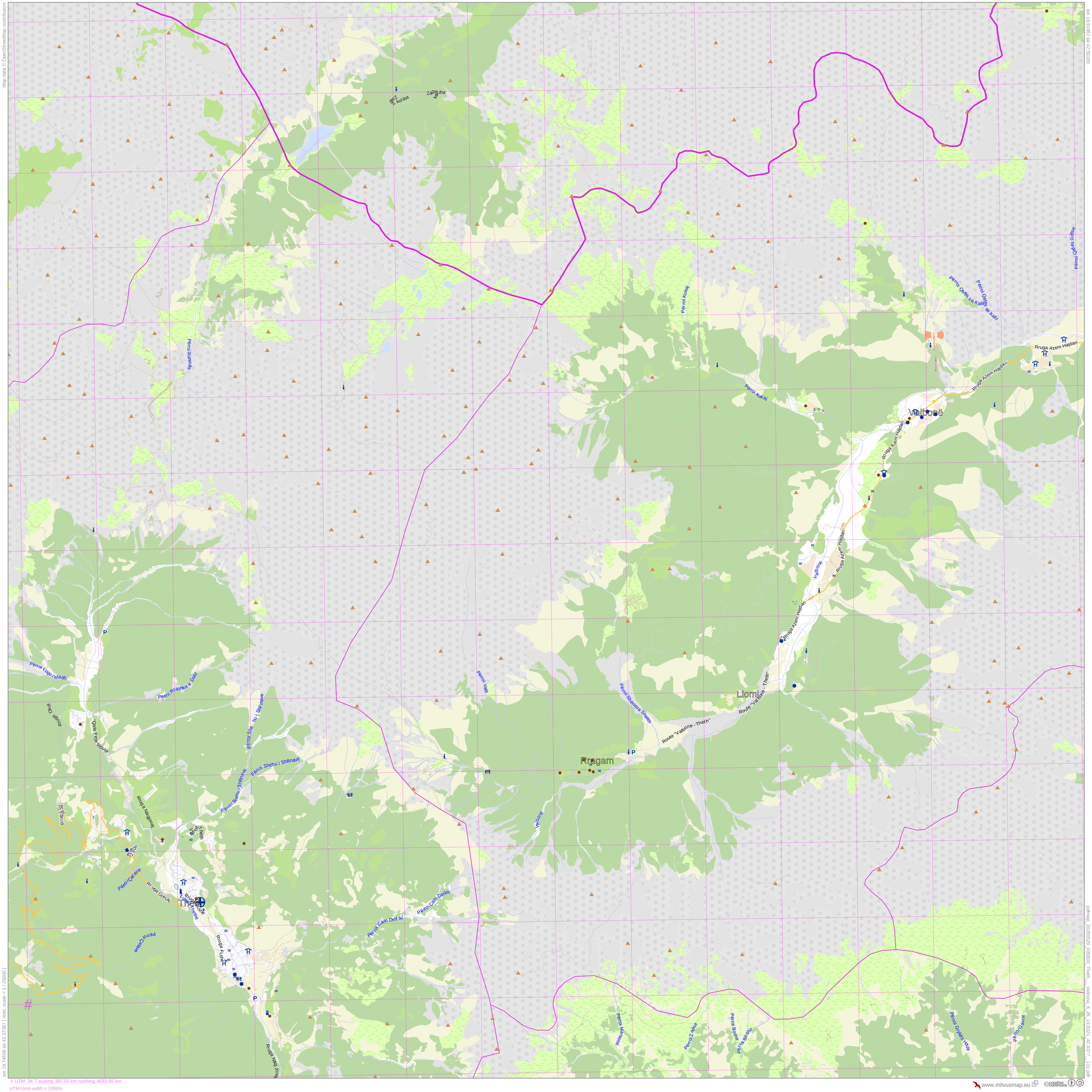
Map data © OpenStreetMap contributors
Zaret Koliba
Zaret Koliba
Perroi Runicës
Perroi Kukaj
Perroi Kukaj
Perroi Qafës se Kalitit
Perroi Qafës se Kalitit
Perroi Qafës Gjëse
Rruga Azem Hajdari
Rruga Azem Hajdari
Valbonë
Rruga Azem Hajdari
Rruga Azem Hajdari
Valbonë
Rruga Azem Hajdari
Rruga Azem Hajdari
Perroi Lugu i Madh
Perroi Rrashka e Doit
Rruga Oxoi
"Qafë Pelë" route
Perroi Shehu i Shllinave
Perroi Shehu i Shllinave
Perroi Shehu i Shllinave
Perroi Valit
Perroi Shëmtira Shalës
Llomi
Route "Valbonë - Theth"
Route "Valbonë - Theth"
Rragam
Valbonë
Rruga Nikgjonaj
Perroi Çelave
Rruga Gjecaj
Perroi Çelave
Rruga Fushë
Perroi Çam Dedaj
Perroi Çam Dedaj
Perroi Masalit
Perroi Zajut
Perroi Boshit
Perroi Boshit
Perroi Grykës Hapë
Perroi Gavrit
Rruga Nikgjonaj
lon 19.74556 lat 42.37367 [nom. scale = 1 / 25000]
UTM: 34 T easting 397.00 km northing 4693.00 km
UTM-Grid-width = 1000m
lon 19.9287 lat 42.5109
pdfmap_20260509_0358330_Theth__Valbona_6_26_19.8321_42.4377_111.pdf
www.milvusmap.eu
creative commons